

CORONAVIRUS (COVID-19) IMPACT PLANNING REPORT

Pasco County, FL

536,023

Population

213,800

Households

2.48

Avg Size Household

46.0

Median Age

\$52,607

Median Household Income

\$186,216

Median Home Value

81

Wealth Index

135

Housing Affordability

48

Diversity Index

POPULATION AND BUSINESSES



622.6

Daytime Population per Square Mile



14,878

Total Businesses



146,191

Total Employees

HEALTH INSURANCE COVERAGE (ACS)

Pop 19-34 Pop 35-64 Pop 65+

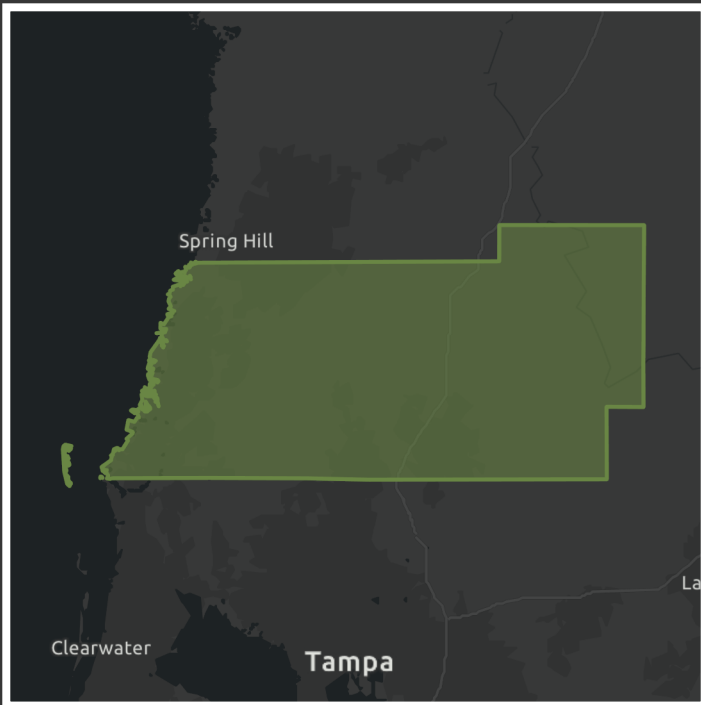
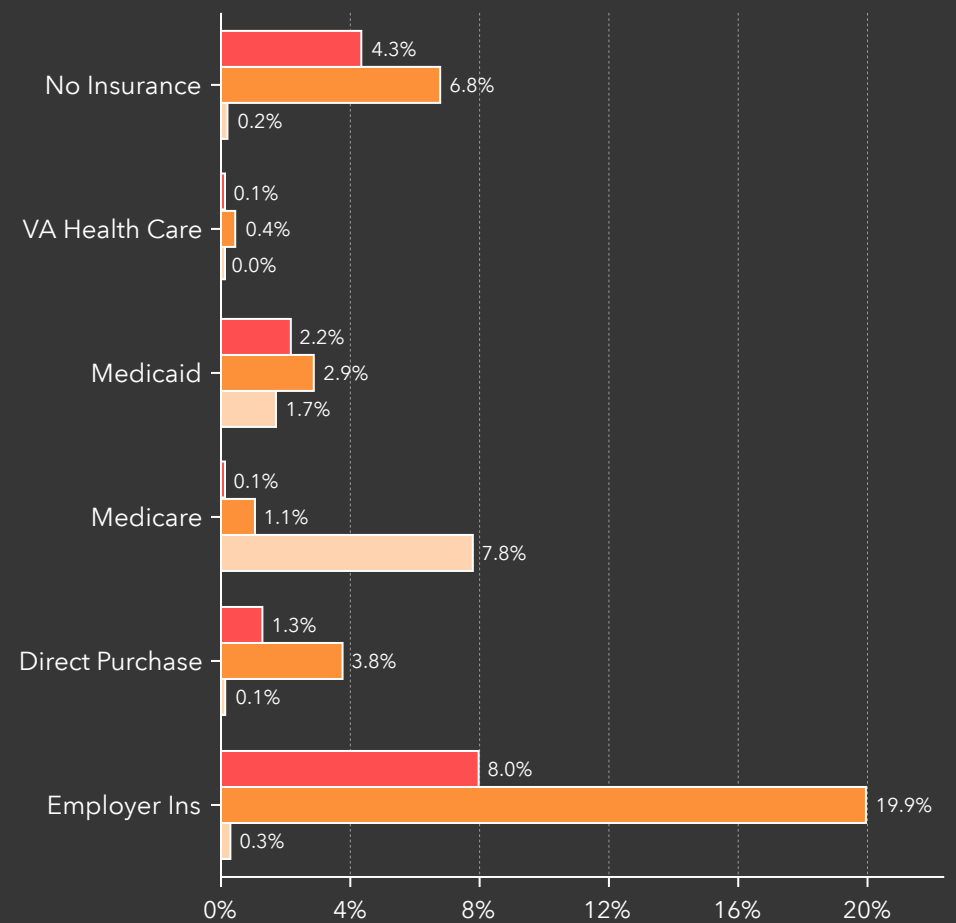

POVERTY AND LANGUAGE



13%

Households Below the Poverty Level



26,051

Households Below the Poverty Level



538

Pop 65+ Speak Spanish & No English

AT RISK POPULATION



59,873

Households With Disability



130,020

Population 65+



11,463

Households Without Vehicle

POPULATION NO HEALTH INSURANCE (ACS)

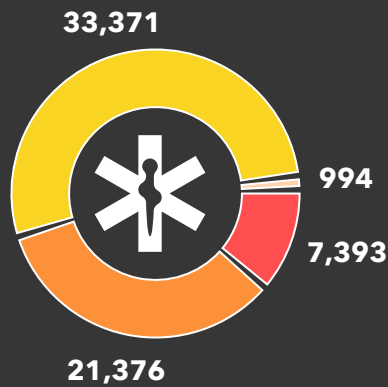

0-18 19-34 35-64 Age 65+



Source: Esri forecasts for 2019, U.S. Census Bureau 2013-2017 American Community Survey (ACS) Data, Businesses counts from Infogroup

Note: Medicaid values for population 65+ is defined as Medicaid plus Medicare. For other age groups it is Medicaid only. Source 2013-2017 American Community Survey (ACS) Data.

LANGUAGE (ACS) Age 5-17 18-64 Age 65+ Total

English Only 67,247 240,133 99,342 406,722

Spanish 6,134 29,607 5,651 41,392

Spanish & English Well 5,803 25,239 3,961

Spanish & English Not Well 307 2,915 1,152 4,374

Indo-European 1,445 9,020 4,766 16,116

Indo-European & English Well 1,391 8,516 4,013

Indo-Euro & English Not Well 54 471 596 1,121

Asian-Pacific Island 963 4,474 1,179 6,616

Asian-Pacific Isl & English Well 936 3,683 705

Asn-Pacific Isl & English Not Well 27 669 362 1,058

Other Language 293 1,677 349 2,319

Other Language & English Well 293 1,551 324

Other Lang. & English Not Well 0 98 7 105

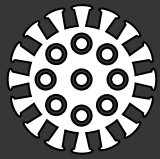

KEY INDICATORS: IMPACT PLANNING

Pasco County, FL

536,023

Population

213,800

Households

2.48

Avg Size Household

46.0

Median Age

\$52,607

Median Household Income

\$186,216

Median Home Value

81

Wealth Index

135

Housing Affordability

48

Diversity Index

POPULATION AND POVERTY STATUS (ACS) Total

Population for whom Poverty Status is Determined 490,063

Income to Poverty Ratio <0.50 29,880

Income to Poverty Ratio 0.50-0.99 36,577

Income to Poverty Ratio 1.00-1.24 24,654

Income to Poverty Ratio 1.25-1.49 27,495

Income to Poverty Ratio 1.50-1.84 35,978

Income to Poverty Ratio 1.85-1.99 15,983

Income to Poverty Ratio 2.00+ 319,496

POVERTY LEVELS (ACS) Below At/Above Total

Total 26,051 169,767 195,818

Married Couple Families 5,692 91,231 96,923

Other Families w/Male Householder 1,408 7,308 8,716

Other Families w/Female Householder 5,432 18,175 23,607

Nonfamilies w/Male Householder 5,582 24,573 30,155

Nonfamilies w/Female Householder 7,937 28,480 36,417

NO HEALTH INSURANCE COVERAGE (ACS) % Total

Population <19 1.5% 7,393

Population Age 19-34 4.3% 21,376

Population Age 35-64 6.8% 33,371

Population Age 65+ 0.2% 994

HOUSEHOLD INCOME

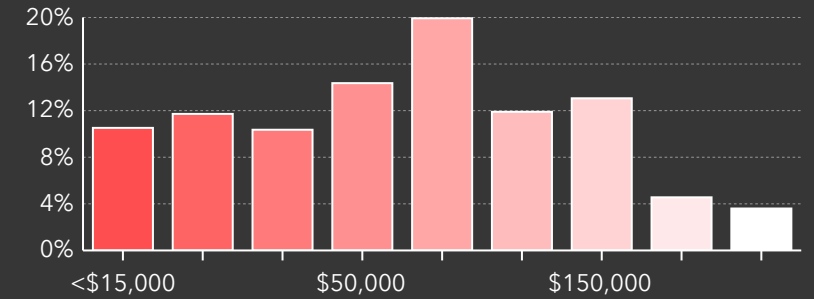

HOME VALUE

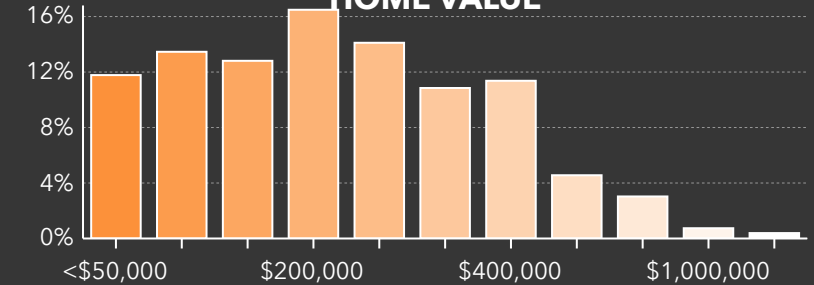

HOUSING: YEAR BUILT

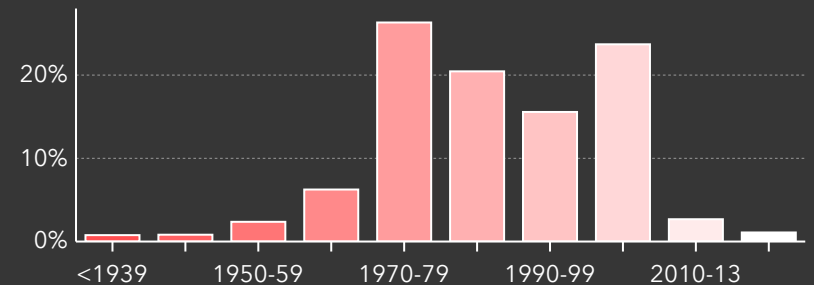

POPULATION BY AGE

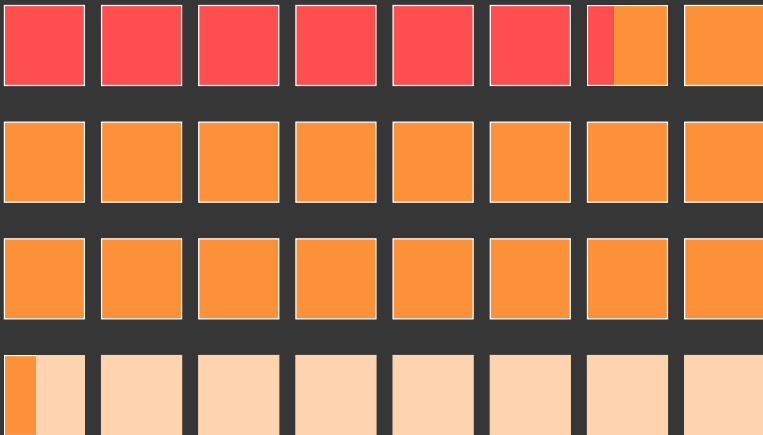

■ Under 18 (20.0%)
 ■ Age 18 to 64 (57.0%)
■ Age 65+ (24.0%)