

# CORONAVIRUS (COVID-19) IMPACT PLANNING REPORT

## Tampa-St. Petersburg-Clearwater, FL Metropolitan Statistical Area

**3,160,627** **1,283,312** **2.42** **43.0** **\$53,970** **\$214,035** **90** **121** **60**

Population

Households

Avg Size Household

Median Age

Median Household Income

Median Home Value

Wealth Index

Housing Affordability

Diversity Index

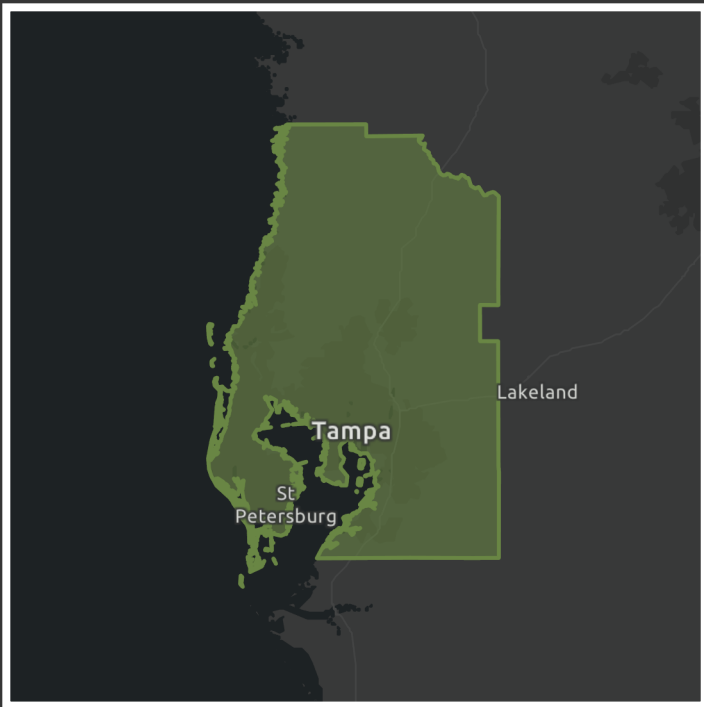

### POPULATION AND BUSINESSES



**1,252.6**

Daytime Population per Square Mile



**119,124**

Total Businesses



**1,297,851**

Total Employees

### HEALTH INSURANCE COVERAGE (ACS)

Pop 19-34 Pop 35-64 Pop 65+

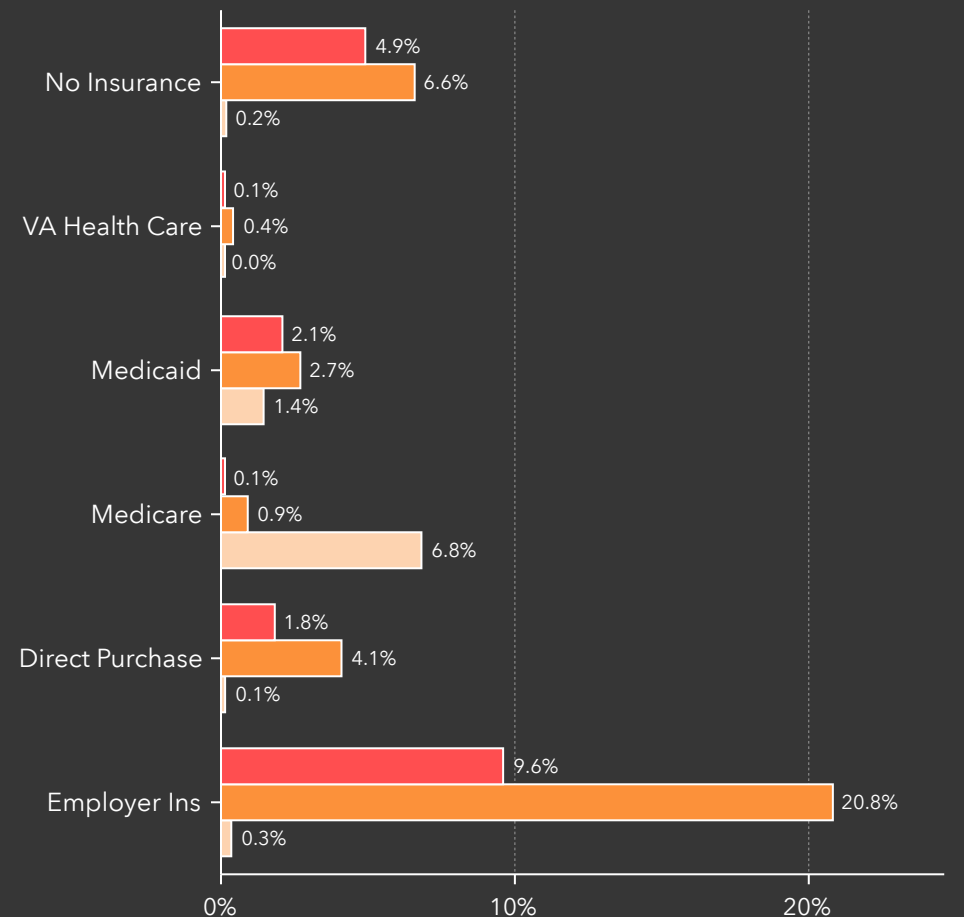

### POVERTY AND LANGUAGE



**14%**

Households Below the Poverty Level



**163,365**

Households Below the Poverty Level



**7,348**

Pop 65+ Speak Spanish & No English

### POPULATION NO HEALTH INSURANCE (ACS)

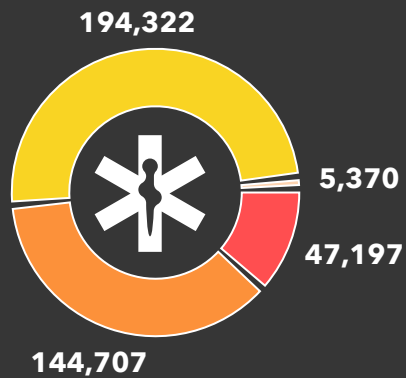

0-18 19-34 35-64 Age 65+

### AT RISK POPULATION



**308,574**

Households With Disability



**659,554**

Population 65+



**83,171**

Households Without Vehicle



Source: Esri forecasts for 2019, U.S. Census Bureau 2013-2017 American Community Survey (ACS) Data, Businesses counts from Infogroup

Note: Medicaid values for population 65+ is defined as Medicaid plus Medicare. For other age groups it is Medicaid only. Source 2013-2017 American Community Survey (ACS) Data.

**LANGUAGE (ACS)**    Age 5-17    18-64    Age 65+    Total

**English Only**    355,986    1,406,033    482,178    2,244,197

**Spanish**    68,571    274,970    46,106    389,647

Spanish & English Well    64,180    209,898    28,405

Spanish & English Not Well    3,693    39,483    10,353    53,529

**Indo-European**    10,327    69,318    26,025    125,751

Indo-European & English Well    9,621    64,220    21,701

Indo-Euro & English Not Well    599    4,240    3,294    8,133

**Asian-Pacific Island**    6,960    41,787    8,139    56,886

Asian-Pacific Isl & English Well    6,641    34,350    4,967

Asn-Pacific Isl & English Not Well    310    6,165    2,013    8,488

**Other Language**    3,068    14,032    2,334    19,434

Other Language & English Well    3,010    12,744    1,980

Other Lang. & English Not Well    33    1,058    245    1,336

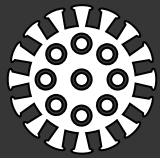

# KEY INDICATORS: IMPACT PLANNING

Tampa-St. Petersburg-Clearwater, FL Metropolitan Statistical Area

**3,160,627**    **1,283,312**    **2.42**    **43.0**    **\$53,970**    **\$214,035**    **90**    **121**    **60**

Population    Households    Avg Size Household    Median Age    Median Household Income    Median Home Value    Wealth Index    Housing Affordability    Diversity Index

**POPULATION AND POVERTY STATUS (ACS)**    Total

Population for whom Poverty Status is Determined	2,931,966
Income to Poverty Ratio <0.50	194,400
Income to Poverty Ratio 0.50-0.99	233,522
Income to Poverty Ratio 1.00-1.24	140,335
Income to Poverty Ratio 1.25-1.49	155,878
Income to Poverty Ratio 1.50-1.84	211,880
Income to Poverty Ratio 1.85-1.99	85,932
Income to Poverty Ratio 2.00+	1,910,019

**HOUSEHOLD INCOME**

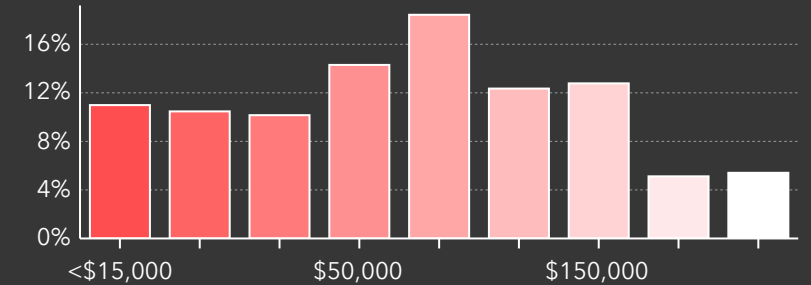

**HOME VALUE**

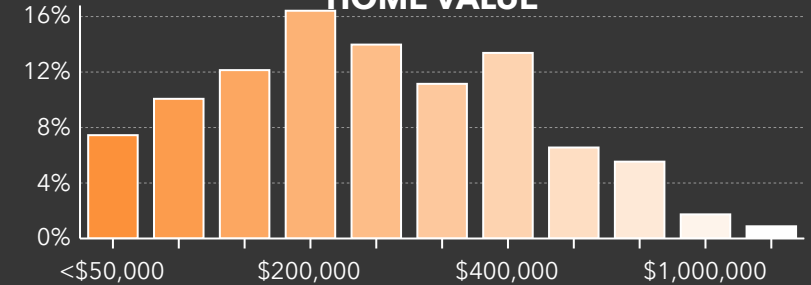

**HOUSING: YEAR BUILT**

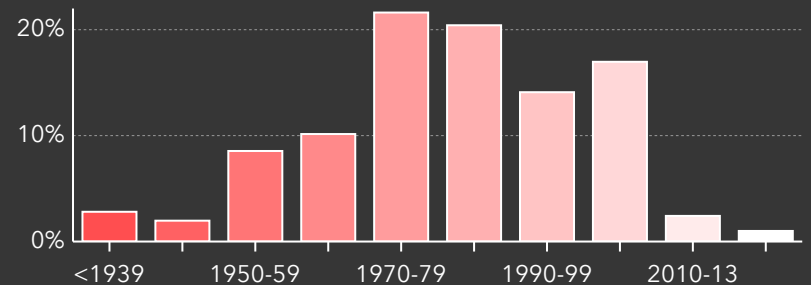

**POPULATION BY AGE**

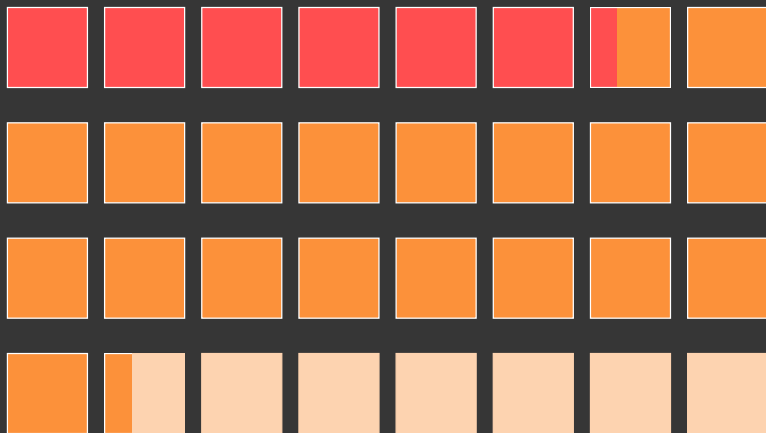

■ Under 18 (20.0%)    
 ■ Age 18 to 64 (60.0%)  
■ Age 65+ (21.0%)

**POVERTY LEVELS (ACS)**    Below    At/Above    Total

Total	163,365	1,017,403	1,180,768
Married Couple Families	28,876	495,586	524,462
Other Families w/Male Householder	8,161	45,619	53,780
Other Families w/Female Householder	37,737	108,881	146,618
Nonfamilies w/Male Householder	37,340	168,802	206,142
Nonfamilies w/Female Householder	51,251	198,515	249,766

**NO HEALTH INSURANCE COVERAGE (ACS) %**    Total

Population <19	1.6%	47,197
Population Age 19-34	4.9%	144,707
Population Age 35-64	6.6%	194,322
Population Age 65+	0.2%	5,370